

Admission to Post Graduate Programs
School of Post Graduate Studies, Tamil Nadu Agricultural University
Coimbatore - 641 003, India
PG Admission Information Notification Brochure (2019-20)

IMPORTANT

- ❖ Application should be filled and submitted through **online mode only** (www.tnau.ac.in/pgadmission.html)
- ❖ Applicants should register with valid e-mail ID and mobile number since the communications will be sent electronically through e-mail only

(Read all the instructions carefully before filling the application online)

1. Background

Tamil Nadu Agricultural University (TNAU), a century old premier institute providing Higher Education in Agriculture. TNAU had its genesis from establishment of an Agricultural School at Saidapet, Chennai, Tamil Nadu, India as early as 1868 which was later relocated at Coimbatore during 1906. In 1920, the college was affiliated to the University of Madras with the introduction of a three-year degree programme. Till 1946, the Agricultural College and Research Institute, Coimbatore was the only institute for agricultural education for the whole of South India. In 1958, it was recognized as a Postgraduate Centre for offering Masters and Doctoral degrees. It is a non-profit public higher education institution.

TNAU has the pride of being the first State Agricultural University (SAU) to be accredited by the Indian Council of Agricultural Research (ICAR). Recognizing the merits, the ICAR awarded *The Best Institution and The Best Performing University* to this institute.

The National Institutional Ranking Framework (NIRF)-2019 of Ministry of Human Resource Development (MHRD), GOI ranked TNAU as the second among the State Agricultural Universities in India. Moreover, TNAU figured 68th and 44th place in 'Overall' and 'Universities' categories, respectively and Ranked 105th in QS-BRICS. The ICAR has accredited Tamil Nadu Agricultural University, Coimbatore for a period of five years i.e. up to 31 March 2023.

Postgraduate study in TNAU is a very special experience. The courses are offered in the university campus and in its constituent colleges. The students on completion of the course requirements have the opportunity to take up their research in any institute / industry in India. As an established research-intensive university, TNAU has excellent link with reputed national and international institutes for student exchange programme.

2. Strength

- Competent faculty trained in leading National and International Institutes
- Well equipped library with access more than 4000 online journals
- State of art Laboratories, Computer centre, Communication lab
- Hostels with Wi-Fi internet facility

Application Schedule

Details	Masters Programs	Doctoral Programs
Admission notification and on-line application in TNAU website	03.06.19	03.06.19
Last date for online filling up of application	15.07.2019 (upto 12:00 midnight)	15.07.2019 (upto 12:00 midnight)
Tentative date of entrance test to be conducted at TNAU, Coimbatore	23.07.2019	30.07.2019
Date of commencement of classes for First Semester	16.08.2019 (for both Maters and Doctoral programs)	

3. PG programs offered

- i. Masters program in **33 disciplines**
- ii. Ph.D. program in **29 disciplines**

Details of courses offered in various campuses:

Candidates will be allotted to any one of the TNAU college campuses where the specified courses are taught based on the merit and preference of the students. The university may decide to allot the course work to any of the campuses / and research work in any of the campuses / research station based on the necessity. University's decision is final in this regard.

List of Masters Programme offered in various campuses

a) FACULTY OF AGRICULTURE						
S.No	Course offered	Coimbatore	Madurai	Killikulam	Trichy	Mettupalayam
	Code:	CBE	MDU	KKM	TRY	MTP
1.	Agricultural Economics	M.Sc.(Ag.)	M.Sc.(Ag.)	M.Sc.(Ag.)	—	—
2.	Entomology	M.Sc.(Ag.)	M.Sc.(Ag.)	M.Sc.(Ag.)	M.Sc.(Ag.)	—
3.	Agricultural Extension and Communication	M.Sc.(Ag.)	M.Sc.(Ag.)	M.Sc.(Ag.)	—	—
4.	Microbiology	M.Sc.(Ag.)	M.Sc.(Ag.)	—	—	—
5.	Agronomy	M.Sc.(Ag.)	M.Sc.(Ag.)	M.Sc.(Ag.)	M.Sc.(Ag.)	—
6.	Plant Physiology	M.Sc.(Ag.)	—	—	—	—
7.	Genetics & Plant Breeding	M.Sc.(Ag.)	M.Sc.(Ag.)	M.Sc.(Ag.)	M.Sc.(Ag.)	—
8.	Nematology	M.Sc.(Ag.)	—	—	—	—
9.	Plant Pathology	M.Sc.(Ag.)	M.Sc.(Ag.)	M.Sc.(Ag.)	—	—

10.	Seed Science and Technology	M.Sc.(Ag.)	M.Sc.(Ag.)	—	—	—
11.	Soil Science and Agricultural Chemistry	M.Sc.(Ag.)	M.Sc.(Ag.)	M.Sc.(Ag.)	M.Sc.(Ag.)	—
12.	Geoinformatics	M.Sc.(Ag.)	—	—	—	—
13.	Biotechnology	M.Sc.(Ag.)	—	—	—	—
14.	Environmental Science	M.Sc.(Ag.)	—	—	—	—
15.	Agri. Business Management	MBA	—	—	—	—
16.	Sericulture	—	—	—	—	M.Sc. (Sericulture)
17.	Agrometeorology	M.Sc.(Ag.)	—	—	—	—
18.	Nano Science & Technology	M.Sc.(Ag.)	—	—	—	—
19.	Statistics	M.Sc.(Ag.)	—	—	—	—

b) FACULTY OF HORTICULTURE

S.No	Course offered	Coimbatore	Madurai	Periyakulam
Code:		CBE	MDU	PKM
20.	Fruit Science	M.Sc.(Horticulture)	—	M.Sc.(Horticulture)
21.	Vegetable Science	M.Sc.(Horticulture)	—	M.Sc.(Horticulture)
22.	Plantation, Spices, Medicinal and Aromatic Crops	M.Sc.(Horticulture)	—	—
23.	Floriculture and Landscape Architecture	M.Sc.(Horticulture)	—	—

c) FACULTY OF AGRICULTURAL ENGINEERING

S.No	Course offered	Coimbatore	Kumular	IIFPT, Thanjavur
Code:		CBE	KUM	IIFPT
24.	Farm Machinery and Power Engineering	M.Tech. (Agricultural Engineering)	M.Tech.(Agricultural Engineering)	—
25.	Renewable Energy Engineering	M.Tech. (Agricultural Engineering)	—	—
26.	Processing and Food Engineering	M.Tech. (Agricultural Engineering)	—	—
27.	Soil and Water Conservation Engineering	M.Tech. (Agricultural Engineering)	M.Tech.(Agricultural Engineering)	—

28.	*Food Process Engineering	—	—	M.Tech.(Agricultural Engineering)
29.	*Food Science & Technology	—	—	M.Tech.(Agricultural Engineering)
30.	*Food Safety and Quality Assurance	—	—	M.Tech.(Agricultural Engineering)

* For the courses offered at IIFPT (affiliated to TNAU), Thanjavur, candidates may apply separately to IIFPT (admissions.iifpt.edu.in/IIFPT-Admission/)

d) FACULTY OF FORESTRY

S.No	Course offered	Mettupalayam
		Code: MTP
31.	Forest Biology and Tree Improvement	M.Sc. (Forestry)
32.	Silviculture and Agroforestry	M.Sc. (Forestry)

e) FACULTY OF COMMUNITY SCIENCE

S.No	Course offered	Madurai
		Code: MDU
33.	Food Science and Nutrition	M.Sc.(Community Science)

List of Doctoral Programme offered in various campuses

a) FACULTY OF AGRICULTURE							
S.No	Course offered	Coimbatore	Madurai	Mettu -palayam	Kumulur	Periya -kulam	IIFPT, Thanjavur
Code:		CBE	MDU	MTP	KUM	PKM	IIFPT
1.	Agricultural Economics	PhD	—	—	—	—	—
2.	Entomology	PhD	PhD	—	—	—	—
3.	Agricultural Extension and Communication	PhD	PhD	—	—	—	—
4.	Microbiology	PhD	—	—	—	—	—
5.	Agronomy	PhD	PhD	—	—	—	—
6.	Plant Physiology	PhD	—	—	—	—	—
7.	Genetics & Plant Breeding	PhD	PhD	—	—	—	—
8.	Nematology	PhD	—	—	—	—	—

9.	Plant Pathology	PhD	PhD	—	—	—	—
10.	Seed Science and Technology	PhD	—	—	—	—	—
11.	Soil Science and Agricultural Chemistry	PhD	PhD	—	—	—	—
12.	Biotechnology	PhD	—	—	—	—	—
13.	Environmental Science	PhD	—	—	—	—	—
14.	Agri. Business Management	PhD	—	—	—	—	—
15.	Sericulture	—	—	PhD	—	—	—
16.	Agrometeorology	PhD	—	—	—	—	—
17.	Nano Science & Technology	PhD	—	—	—	—	—
b) FACULTY OF HORTICULTURE							
18.	Fruit Science	PhD	—	—	—	PhD	—
19.	Vegetable Science	PhD	—	—	—	PhD	—
20.	Plantation, Spices, Medicinal and Aromatic Crops	PhD	—	—	—	—	—
21.	Floriculture and Landscape Architecture	PhD	—	—	—	—	—
c) FACULTY OF AGRICULTURAL ENGINEERING							
22.	Farm Machinery and Power Engineering	PhD	—	—	PhD	—	—
23.	Renewable Energy Engineering	PhD	—	—	—	—	—
24.	Processing and Food Engineering	PhD	—	—	—	—	—
25.	Soil and Water Conservation Engineering	PhD	—	—	PhD	—	—
26.	*Food Process Engineering	—	—	—	—	—	PhD
27.	*Food Science & Technology	—	—	—	—	—	PhD

d) FACULTY OF FORESTRY							
28.	Forestry	—	—	PhD	—	—	—
e) FACULTY OF COMMUNITY SCIENCE							
29.	Food Science and Nutrition	—	PhD	—	—	—	—

#The Course work for Ph.D programs will be offered only at Coimbatore campus

* For the courses offered at IIFPT (affiliated to TNAU), Thanjavur candidates may apply separately to IIFPT (admissions.iifpt.edu.in/IIFPT-Admission/)

4. System of education

The pattern of instruction is choice based credit semester system with thesis research being an essential part of all post graduate programs.

5. Minimum academic requirement

Masters Degree	Two years (four semesters)
Doctoral Degree (Regular)	Three years (six semesters)

6. Eligibility for Masters / Doctoral programs

6.1 Only those students who have studied in State Agricultural Universities (SAUs)/ Colleges affiliated to SAUs/Central Agricultural Universities (CAUs)/ICAR Deemed Universities/Central Universities with Agriculture Faculty listed by ICAR/ any other institutes accredited by NAEAB (ICAR) alone are eligible for admission to TNAU for Masters & Doctoral programs.

6.2. Minimum OGPA /Aggregate requirement:

Masters Program: A candidate who has undergone course credit system with a **minimum OGPA of 3.00 out of 4.00 or 6.60 out of 10.00 in Bachelor's Degree** Programme can apply for Masters Programme. However, **for SC/ST candidates, minimum OGPA of 6.50 out of 10.00 in bachelor's degree** is sufficient.

Doctoral Programs:

A minimum OGPA of 7.00 out of 10.00 in Masters Programs is eligibility to apply for Doctoral Programme.

6.3. Masters program: Graduates who have successfully completed four year undergraduate degree program (specified below) and awarded by any one of the State Agricultural Universities (SAUs)/ Colleges affiliated to SAUs/Central Agricultural Universities (CAUs)/ICAR Deemed Universities/Central Universities with Agriculture Faculty listed by ICAR/ any other institutes accredited by NAEAB (ICAR) alone are eligible to apply for Masters program.

6.4. Doctoral program: Candidates who have successfully completed four year undergraduate degree program and two year Masters program (specified below) and awarded by any one of the State Agricultural Universities (SAUs)/ Colleges affiliated to SAUs/Central Agricultural Universities (CAUs)/ICAR Deemed Universities/Central Universities with Agriculture Faculty listed by ICAR/ any other institutes accredited by NAEAB (ICAR) alone are eligible to apply for the doctoral program.

S.No.	Masters degree programs and eligibility	Doctoral degree programs and eligibility
1.	Agricultural Economics B.Sc.(Ag.)/ B.Sc.(Hort.)/ B.Sc.(Forestry)/ B.Tech. (Hort.)/ B.Sc.(Sericulture)/ B.Sc.(Home.Sc.)/ B.Tech. (AIT) / B.S. (ABM)	Agricultural Economics M.Sc.(Ag.) in Economics/ Agricultural Economics / Agricultural Marketing Management
2.	Entomology B.Sc.(Ag.)/B.Sc.(Hort.) / B.Sc.(Forestry)/ B.Sc.(Sericulture)	Entomology M.Sc.(Ag.) in Entomology/Agricultural Entomology
3.	Agricultural Extension and Communication B.Sc.(Ag.)/ B.Sc.(Hort.)/B.Sc.(Forestry)/ B.Sc.(Sericulture) /B.S. (ABM)	Agricultural Extension and Communication Master's degree in Agricultural Extension/ Extension Education/ Agricultural Communication in Agricultural Sciences recognized
4.	Microbiology B.Sc.(Ag.)/B.Sc.(Hort.)/ B.Sc.(Forestry)/ B.Tech.(Hort.)/ B.Sc.(Sericulture) and B.Tech.(Ag.Biotech) / B.Tech.(Biotech.)	Agricultural Microbiology M.Sc.(Ag.) in Microbiology/Agricultural Microbiology
5.	Agronomy B.Sc.(Ag.)	Agronomy M.Sc.(Ag.) in Agronomy
6.	Plant Physiology B.Sc.(Ag.)/ B.Sc.(Hort.)/ B.Tech.(Hort.)/ B.Sc.(Forestry) / B.Sc.(Sericulture) /B.Tech.(Ag. Biotech) / B.Tech.(Biotech.)	Plant Physiology M.Sc.(Ag.) in Crop Physiology / Plant Physiology
7.	Genetics & Plant Breeding B.Sc. (Ag.) / B.Sc.(Hort.)/ B.Sc.(Forestry) / B.Tech.(Ag. Biotech) / B.Tech.(Biotech.)	Genetics & Plant Breeding M.Sc. (Ag.) in Plant Breeding and Genetics / M.Sc (Ag.) Genetics and Plant Breeding / M.Sc. (Ag.) in Plant Genetic Resources
8.	Nematology B.Sc.(Ag.)/B.Sc.(Hort.)/B.Sc.(Forestry)/ B.Sc.(Sericulture)	Plant Nematology M.Sc.(Ag.) in Nematology /Plant Nematology
9.	Plant Pathology B.Sc. (Ag.) /B.Sc.(Hort.) /B.Sc.(Forestry)/ B.Sc.(Sericulture)	Plant Pathology M.Sc.(Ag.) in Plant Pathology
10.	Seed Science and Technology B.Sc.(Ag.)/B.Sc.(Hort.)/ B.Tech.(Hort.)/ B.Sc.(Forestry) /B.Tech.(Ag.Biotech) / B.Tech.(Biotech.)	Seed Science and Technology M.Sc.(Ag.) in Seed Science and Technology

11.	Soil Science and Agricultural Chemistry B.Sc.(Ag.) /B.Sc.(Hort.)/ B.Sc.(Forestry)/ B.Sc.(Sericulture)	Soil Science and Agricultural Chemistry M.Sc.(Ag.) in Soil Science and Agricultural Chemistry/M.Sc.(Ag.) in Soil Science
12.	Geoinformatics B.Sc.(Ag.)/B.Sc.(Hort.)/ B.Sc.(Forestry)/ B.Tech.(Agrl. Engg.)/B.Tech. (AIT)/ B.Tech.(EEE)/B.Tech.(Hort.)/ B.Sc.(Sericulture) B.Tech.(Ag.Biotech.) / B.Tech.(Biotech.)/ B.Tech. (Bioinformatics) / BS (ABM)	-
13.	Biotechnology B.Sc.(Ag.)/B.Sc.(Hort.)/B.Tech.(Hort.) / B.Sc.(Forestry)/B.Sc.(Sericulture) B.Tech.(Ag.Biotech.) / B.Tech.(Biotech.)/B.Tech.(Bioinformatics) / B.Sc.(Ag.) Biotechnology Admissions are made by entrance exam both by Jawaharlal Nehru University, New Delhi and TNAU	Plant Biotechnology M.Sc.(Biotechnology)/ M.Sc.(Ag.) in Biotechnology/ M.Sc. Agri. Biotechnology
14.	Environmental Science B.Sc.(Ag.)/ B.Sc.(Hort.) / B.Tech.(Hort) /B.Sc.(Forestry)/ B.E.(Ag.)/ B.Tech.(Ag.Engg.)/ B.Sc. (Sericulture)/ B.Tech.(Ag.Biotech.) / B.Tech.(Biotech.) / B.Tech.(EEE)	Environmental Science M.Sc.(Environmental science) / M.Sc.(Ag.) in Environmental Science, M.Tech.(Ag. Eng. in Environmental Engineering) and M.Sc.(Agri. Environment Science)
15.	Agri. Business Management (for MBA) B.Sc.(Ag.)/ B.Sc.(Hort.)/ B.Tech. (Hort.) / B.Sc.(Forestry)/ B.E.(Ag.)/ B.Tech. (Agrl. Engg.)/B.Sc. (Home Science)/ B.Tech.(AIT) / B.Tech.(EEE)/B.Tech (FPE)/ B.Tech(Bioinformatics) / B.Sc. (Sericulture) /B.S. (ABM) / B.Tech.(Ag. Biotech.)/ B.Tech.(Biotech.)	Agri. Business Management Masters degree in Agri. Business Management /Business Administration
16.	Sericulture B.Sc.(Sericulture)	Sericulture M.Sc. (Sericulture) / M.Sc. (Ag.) in Sericulture
17.	Agrometeorology B.Sc.(Ag)/ B.Sc.(Hort.)/B.Sc.(Forestry)/ B.Tech. (AIT) /B.Tech (EEE)	Agrometeorology M.Sc. (Ag) in Agricultural Meteorology & Climatology/ Meteorology/M.Sc. Agricultural Physics

18.	Nano Science & Technology B.Sc.(Ag.)/ B.Sc(Hort.)/ B.Sc.(Forestry)/B.Tech.(Hort.) /B.Tech (EEE) / B.Sc.(Sericulture) /B.Tech. (Agrl. Engg.)/B.Tech.(FPE) /B.Tech.(Bioinformatics.) /B.Tech.(Ag.Biotech) / B.Tech.(Biotech.)	Nano Science & Technology M.Sc. (Ag) in Nano Science & Technology / M.Tech in Agricultural Nanotechnology
19.	Statistics Any 4 year degree in Agricultural Science or Technology program	-
	HORTICULTURE	
20.	Fruit Science B.Sc. (Hort.)/B.Tech.(Hort.) / B.Sc. (Agri)	Fruit Science M.Sc. Fruit Science/ M.Sc.(Hort.) in Fruit Science
21.	Vegetable Science B.Sc. (Hort.)/B.Tech.(Hort.) / B.Sc. (Agri)	Vegetable Science M.Sc. Vegetable Science/ M.Sc.(Hort.) in Vegetable Science
22.	Plantation, Spices, Medicinal and Aromatic Crops B.Sc. (Hort.)/B.Tech.(Hort.) / B.Sc. (Agri)	Plantation, Spices, Medicinal and Aromatic Crops M.Sc. Spices Plantation, Medicinal and Aromatic Plants/ M.Sc.(Hort.) in Spices Plantation, Medicinal and Aromatic Plants
23.	Floriculture and Landscape Architecture B.Sc. (Hort.)/B.Tech.(Hort.) / B.Sc. (Agri)	Floriculture and Landscape Architecture M.Sc. Floriculture and Landscaping/ M.Sc.(Hort.) in Floriculture and Landscaping
	AGRICULTURAL ENGINEERING	
24.	Farm Machinery and Power Engineering B.Tech.(Ag.Engg.)/B.E.(Ag.)	Farm Machinery and Power Engineering M.Tech. (Ag.Engg.)/M.E.(Ag.) in Farm Machinery and Power from the institutes specified above/IIT
25.	Renewable Energy Engineering B.Tech.(Ag.Engg.)/ B.Tech.(EEE)/ B.E.(Ag)	Renewable Energy Engineering M.Tech.(Ag.Engg.)/M.E.(Ag.) in Bioenergy / Renewable energy from the institutes specified above/IIT
26.	Processing and Food Engineering B.Tech.(Ag.Engg.)/B.Tech.(FPE) / B.E.(Ag.)	Processing and Food Engineering M.Tech.(Ag.Engg.)/M.E.(Ag.) in

		Processing and Food Engineering/ M.E. in (Food Process Engineering)/ M.Tech. (Food Process Engineering) / M.Tech. in Agricultural Process Engineering from the institutes specified above/IIT
27.	Soil and Water Conservation Engineering B.Tech. (Ag.Engg.)/ B.E.(Ag.)/B.Tech.(EEE)	Soil and Water Conservation Engineering M.E. (Land and Water Management Engineering) / M.Tech. in (Land and Water Management Engineering) / M.Tech. (Ag. Engg. in Environmental Engineering) / M.Tech.(Ag.Engg.) / M.E.(Ag.) in Soil and Water Conservation Engineering from the institutes specified above/IIT
	FORESTRY	
28.	Forest Biology and Tree Improvement B.Sc. (Forestry)	Forestry M.Sc. (Forestry)
29.	Silviculture and Agroforestry B.Sc. (Forestry)	
	COMMUNITY SCIENCE	
30.	Food Science and Nutrition B.Sc. (Home Science) / B.Sc. (Food Science and Nutrition) / B.Tech. (FPE)/ B.Tech. (Food Science and Technology) / B.Tech. (Food Technology)	Food Science and Nutrition M.Sc. (Home Science) / M.Sc.(H.Sc.) in Foods and Nutrition/ M.Sc. (Food Science and Nutrition) / M.Tech. (Food Process Engineering) / M.Tech. (Food Science and Technology)

7. Application procedure and fee details:

- 7.1. A candidate shall apply for **only two subjects** in Master programs. **Separate fee is to be remitted for each subject. Candidates seeking admission to Ph.D. can apply for only one subject.**
- 7.2. All applicants should fill in the applications by **ONLINE ONLY** (www.tnau.ac.in/pgadmission.html) till **12.00 midnight on or before 15.07.2019 for Masters and Ph.D. programs.**
- Rs.1500/- (Rs. 1000/- for SC/ST) per subject** should be paid online by e-Payment in the link <https://tnauonline.in/> for all degree programmes.
 - Scanned copies of Tamil Nadu Community certificate issued by the Revenue authorities as per G.O.(Ms).No.85 BC, MB & MW Department, Dated 29.7.2008, G.O.(Ms).No.96 BC, MB & MW Department (BCC), dated 08.09.2008, G.O.(Ms).No.97 BC, MB & MW Department (BCC), Dated 11.9.2008, G.O.(Ms).No.37 BC, MB & MW Department (BCC), Dated 21.5.2009, G.O.(Ms).No. 98 BC, MB&MW**

Department (BCC), Dated 5.11.2009 and G.O. Ms. No.28 dated 06.04.2015 (Inclusion of Transgender / Eunuch (Thirunangai / Aravani) in the list of Most Backward Classes).

- iii. SC/ST candidates from other states should also upload scanned copy of the community certificate issued by competent authority. BCM / SCA Students of Tamil Nadu should upload the scanned copy of the community certificate.
- iv. The candidates seeking admission against differently abled set apart for Hearing impaired /Orthopedically Differently Abled / Visually Impaired **should produce the recent certificate from the Medical Board of the District** concerned certifying the nature and extent of disability in percentage. **Certificates obtained from an individual Doctor will not be considered and such applications will be summarily rejected.** Further, a separate TNAU Medical Team will examine the candidates with reference to their certificates and his/her suitability for admission to TNAU (Refer: APPENDIX – I)
- v. A scanned copy of provisional / degree certificate showing the Class or OGPA obtained in the qualifying degree.
- vi. Scanned copies of mark list / transcript card showing details of courses undergone and marks obtained in the qualifying degree.
- vii. While submitting the applications by online, if required scanned copies(documents) are not uploaded, then the application will be summarily rejected without any intimation.

7.3. All enquiries regarding admission process should be made only through e-mail at **pgadmission@tnau.ac.in**

8. Method of selection

For all Masters / Doctoral programs

- 8.1. Candidates are required to be present on the specified date for a written test conducted at TNAU, Coimbatore at their own expenses. Request for change in the date/time will not be entertained.
- 8.2. The exact date of written test will be published in the University website and intimated to the candidate through email.
- 8.3. Written test with Multiple choice questions from the respective subjects will be for one hour fifteen minutes duration. Candidates applied for two subjects should write the examination for both the subjects continuously for two and half hours.

Eligible candidates will write the entrance test for 100 marks in three compartments

Compartment1	General Agriculture	For 15 marks
Compartment2	Aptitude	For 10 marks
Compartment3	Specific subject	For 75 marks

8.4. General Instructions for Entrance Test

1. A valid photo I.D proof in original is required for entering entrance hall. Candidates arriving late by more than half an hour from the start of the examination will not be permitted to write the test.
2. Calculator, log tables, pager, mobile phone/bluetooth devices or any electronic gadget, note book or written notes, pamphlets, slide rules, protractors, rulers, highlighters, dictionary, electronic watches etc. are not allowed inside the Examination Hall. Any violation would amount to disqualification of candidature.
3. Any candidate, who creates disturbance of any kind during the Test or otherwise misbehaves in or around the Examination Centre or changes his/her seat with any candidate will be expelled from the Exam Hall and it amounts to disqualification of the candidate.
4. Any candidate having in his/her possession or accessible to him/her papers/books or notes which may possibly be for providing assistance, or copying from any paper/book or note or allowing any other candidate to copy from his/her answer sheet or found writing on any other paper, or using or attempting to use any other unfair means will be expelled from the Exam Hall.
5. The decision of the university to expel a candidate from the examination centre will be final.
6. If a candidate puts any identification mark on the Optical Mark Recognition (OMR) sheet, the same is liable for cancellation. The decision of the University in this regard will be final.
7. If impersonation in the Entrance Test is detected, the candidature will be cancelled and a case will be registered with the police.

8.5. Instructions for Answering through OMR sheet

1. Read the instructions carefully given on the question paper.
2. Write your registration number only in the space provided on the question paper and OMR sheet (Refer APPENDIX – II) and nowhere else.
3. The candidates are required to follow the correct procedure while answering the question paper. Shade the circle pertaining to the most appropriate answer on the OMR sheet with **black ball point pen**. If more than one circle is shaded, the answer will be treated as wrong. Incorrect marking will also be taken as wrong answer. For example, if you think that the answer given against choice (B) for question number 1 is the most appropriate answer, then shade the circle (B) given against 1.

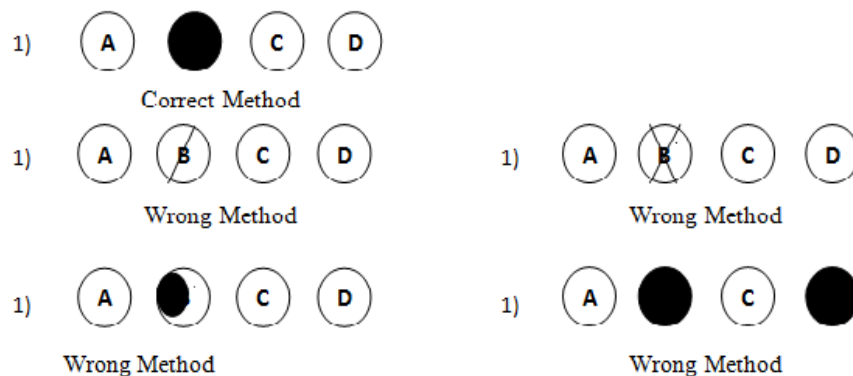

4. Do not use any other mark except shading the circle.
5. The candidates will not be allowed to leave the examination hall within the first 45 minutes of start of the examination.
6. There will be no re-evaluation of the answer sheets.
7. Candidates must bring two ball point pens of black color.

8.6. **All the original certificates for which scanned copies have been uploaded while filling online application, must be produced for verification at the time of scrutiny. Candidates who fail to produce original certificates will not be allowed to write the entrance test.**

8.7. Candidates should produce Provisional Certificate or Degree certificate before appearing for the M.Sc./M.Tech./PhD entrance examination or at least the completion of viva-voce certificate for PhD programme from the Head of the Institution (Registrar/Controller of Examinations/Deans of the university) without which they will not be permitted to write the examination.

8.8. Allotment of students to the constituent colleges (for course and thesis) of Tamil Nadu Agricultural University will be based on the merit and students' preference. The decision of the University will be final in this regard.

8.9. Reservations

8.9.1. The reservations will be followed as per the orders of the Government of Tamil Nadu in vogue at the time of admission.

Category	Per cent Allotted
Open Competition(OC)	31.0
Backward Class(BC)	26.5
Backward Class Muslim(BCM)	3.5
Most Backward Class & Denotified Communities(MBC)	20.0*
Scheduled Caste(SC)	15.0**
Scheduled Caste – Arunthathiyars(SCA)	3.0**
Scheduled Tribes(ST)	1.0

Tamil Nadu Ordinance No. 4 of 2007 published in the Tamil Nadu Government Gazette extraordinary No. 262 dt. 15.09.2007 provides for reservation in respect of annual permitted strength in each branch or faculty for admission into educational institutions in the State including private educational institutions. For the Backward Class Muslims it shall be three and a half percent within the thirty percent reservation for Backward Class as provided in the 1994 Act and in 2006 Act.

** G.O. Ms. No. 50, Adi Dravidar and Tribal Welfare (TD-2) 29.04.2009. (16% seat offered to Arunthathiyars within the seats reserved for scheduled castes for admission in Educational Institutions).

* G.O. Ms. No.28 dated 06.04.2015 (Inclusion of Transgender / Eunuch (Thirunangai / Aravani) in the list of Most Backward Classes)

8.9.2. Five per cent of the seats of the M.Sc/ M.Tech. and PhD degree programme are reserved for differently abled candidates. (Hearing impaired; Orthopaedically Differently Abled and Visually impaired)

8.9.3. Seats are reserved for candidates belonging to Jammu and Kashmir. Students of the other states can apply under Open Competition (OC) only. However, SC/ST candidates from other states will be considered under respective categories on production of SC/ST certificate.

8.10. Depending on the availability of scientists and priority areas of research as per the TNAU/TN Govt. Policies, 20% seats will be allotted to wait listed candidates based on merit under self-supporting mode, if necessary. The decision of the University for allotment of the candidates will be final. In any case, allotment of students from one state (other than Tamil Nadu) will not exceed 40%.

9. Admission Procedure

9.1. The candidate will be informed of their selection for admission to PG programme by **email or SMS only**. List of selected candidates will be hosted in the website also. **University will not be held any responsibility for failure in delivery of e-mails or SMS.** The selected candidate should pay the prescribed fees on or before the date specified by the Dean, School of Post Graduate Studies, failing which their names will be removed from the selection list and the resultant vacancies will be filled up from the wait list.

9.2. The following original documents must be surrendered at the time of admission and failure to surrender any of the documents will make the candidates ineligible for admission.

1. Provisional / Degree certificate of Bachelor's program for admission to Masters degree program
2. Provisional / Degree certificate of Masters program for admission to Doctoral degree program
3. Transfer / Migration certificate
4. Conduct certificates: one from the Head of the Institution and two from the Professors of the Institution where the candidate last studied.
5. Mark list/transcript card of Bachelor's/Master's degree as the case may be.
6. The original community certificate issued by the competent Revenue authorities should be produced for verification. **An attested copy of original community certificate should be submitted for record.**

7. A copy of the online fee payment receipt.
- 9.3. Candidates who have paid the fees should register their courses on the date specified or within seven working days (inclusive of Saturdays) from the commencement of semester failing which the candidates will have to forfeit their admission.
- 9.4. Selected candidates who pay the fees on the notified date but fail to register on the specified date or fail to inform within seven working days from the date specified for registration are liable to forfeit all fees paid.
- 9.5. Candidates who discontinue after admission (or) registering the courses are not eligible for refund of any other fees except caution money deposits.
- 9.6. The original certificates surrendered at the time of admission will not be returned to the candidate till the course is completed or the candidate discontinue the course permanently. Hence, sufficient number of copies of all the original certificates (Grade/Mark sheet/report cards/ transfer/ conduct/provisional degree certificates) and scanned copies of the originals should be taken by the candidates before surrendering the originals to the University.

10. Intimation of entrance test/selection/admission

All communications regarding entrance test / selection / admission will be notified only by **e-mail or SMS** and hence, candidates are requested to provide e-mail ID and mobile number compulsorily and check their e-mails and SMS daily. Important dates/Notification will be hosted on TNAU website.

11. Hostel Accommodation

Limited hostel facilities are available. The University will provide accommodation to the extent possible. Students cannot claim hostel accommodation as a matter of right on their admission to PG programme. University reserves the right to provide/deny hostel accommodation to the student.

12. Dispute Redressal

Any complaints, grievances etc., related to PG admission 2019 - 20 and academic matters must be first referred to the Dean, School of Post Graduate Studies, Coimbatore who will be the appellate authority with respect to such complaints/disputes. The Courts having their jurisdiction at Coimbatore alone can adjudicate on all matters and disputes related to PG admission 2019-20 and academic matters.

13. Important: Ragging is an offence. Students indulging in ragging either inside or outside the College will be prosecuted as per rules.

Check List – make ✓ mark in the appropriate box (to be uploaded along with application)

Sl. No.	Particulars	Uploaded	Not Uploaded
1.	Scanned copy of Provisional / Degree Certificate (UG certificate for Masters; UG & Masters certificates for Ph.D Programs)		
2.	Scanned copy of all Mark lists / Transcript card as a single PDF file (UG certificate for Masters; Masters certificates for Ph.D Programs)		
3.	Scanned copy of Community certificate		
4.	Scanned copy of Proof for Date of Birth		
5.	APPENDIX – I for differently abled students		

Signature of the Candidate

APPENDIX – I

**TAMIL NADU AGRICULTURAL UNIVERSITY POSTGRADUATE
ADMISSION 2019-20
ADDITIONAL INFORMATION TO BE PROVIDED FOR SEATS UNDER
DIFFERENTLY ABLED PERSON**

Name of the Candidate	:	
Father's Name	:	
Mother's Name	:	
Nature of Disability	:	
Contact Address	:	
Mobile No.	:	
E-mail I.D.	:	

Note: **APPENDIX I and Medical certificate obtained from the Competent Medical Board** certifying the nature and extent of disability with regard to his/her suitability for admission to Professional Colleges should be submitted along with the application form.

Place:

Date:

Signature of Candidate:

G.O. (Ms). No. 28 BC, MB & MW Department, Dated 06.04.2015, G.O. (Ms).No. 85 BC, MB & MW Department, Dated 29.7.2008, G.O. (Ms).No. 96 BC, MB & MW Department (BCC), Dated 08.9.2008, G.O. (Ms).No. 97 BC, MB & MW Department (BCC), Dated 11.9.2008, G.O. (Ms).No. 37 BC, MB & MW Department (BCC), Dated 21.05.2009 and G.O. (Ms). No.98 BC, MB & MW Department (BCC), Dated 5.11.2009.

CASTE CODE NO. AND NAME OF CASTE

BACKWARD CLASSES (BC)

- 001 Agamudayar including Thozhu or Thuluva Vellala
- 002 Agaram Vellan Chettiar
- 003 Alwar, Azhavar and Alavar (in Kanniyakumari District and Shencottah Taluk of Tirunelveli District.)
- 004 Servai (except Tiruchirapalli, Karur, Perambalur and Pudukottai Districts.)
- 005 Nulayar (in Kanniyakumari District and Shencottah Taluk of Tirunelveli District)
- 006 Archakarai Vellala
- 007 Aryavathi (in Kanniyakumari District and Shencottah Taluk of Tirunelveli District)
- 008 Ayira Vaisyar
- 009 Badagar
- 010 Billava
- 011 Bondil
- 012 Boyas (except Tiruchirapalli, Karur, Perambalur, Pudukottai, The Nilgiris, Salem, Namakkal Dharmapuri and Krishnagiri Districts)
Pedda Boyar (except Tiruchirapalli, Karur, Perambalur and Pudukottai Districts)
Oddars (except Thanjavur, Nagapattinam, Tiruvarur, Tiruchirapalli, Karur, Perambalur, Pudukottai, Madurai,Theni and Dindigul Districts)
Kaloddars (except Kancheepuram, Tiruvallur, Ranathapuram, Sivaganga, Viruthunagar, Madurai, Theni, Dindigul, Pudukottai, Tiruchirappalli, Karur, Perambalur, Tirunelveli, Thoothukudi, Salem and Namakkal Districts)
Nellorepet oddars (except Vellore and Tiruvannamalai Districts)
Sooramari oddars(except Salem and Namakkal Districts)
- 013 Chakkala (except Sivaganga, Virudhunagar, Ramanathapuram, Thanjavur, Nagapattinam, Tiruvarur, Pudukottai, Tiruchirapalli, Karur, Perambalur, Madurai, Theni, Dindigul and the Nilgiris Districts)
- 014 Chavalakarar (in Kanniyakumari District and Shencottah Taluk of Tirunelveli District)
- 015 Chettu or Chetty (including Kottar Chetty, Elur Chetty, Pathira Chetty, Valayal Chetty,Pudukadai Chetty) (in Kanniyakumari District and Shencottah Taluk of Tirunelveli District)
- 016 Chowdry
- 016(A)Converts to Christianity from Scheduled Castes irrespective of the generation of conversion for the purpose of reservation of seats in Educational Institutions and for seats in Public Services.
- 016(B)C.S.I formerly S.I.U.C (in Kanniyakumari District and Shencottah Taluk of Tirunelveli District)
- 017 Donga Dasaris (except Kancheepuram, Tiruvallur, Trichirapalli, Karur, Perambalur, Pudukottai, Chennai, Salem and Namakkal Districts).

- 018 Devangar, Sedar
- 019 Dombs (except Pudukottai, Tiruchirapalli, Karur and Perambalur Districts)
Dommars (except Thanjavur, Nagapattinam, Tiruvarur, Pudukottai, Vellore and Thiruvannamalai Districts)
- 020 Enadi
- 021 Ezhavathy (in Kanniyakumari District and Shencottah Taluk of Tirunelveli District)
- 022 Ezhuthachar (in Kanniyakumari District and Shencottah Taluk of Tirunelveli District)
- 023 Ezhuva (in Kanniyakumari District and Shencottah Taluk of Tirunelveli District)
- 024 Gangavar
- 025 Gavara, Gavarai and Vadugar (Vaduvar) (other than Kamma, Kapu, Baliya and Reddi)
- 026 Gounder
- 027 Gowda (including Gammala, Kalali and Anuppa Gounder)
- 028 Hegde
- 029 Idiga
- 030 IllathuPillaimar, Illuvar, Ezhuvar and Illathar
- 031 Jhetty
- 032 Jogis (Except Kancheepuram, Tiruvallur, Madurai, Theni, Dindigul, Cuddalore, Villupuram, Vellore and Tiruvannamalai Districts)
- 033 Kabbera
- 034 Kaikolar, Sengunthar
- 035 Kaladi (except Sivaganga, Virudhunagar, Ramanathapuram, Madurai, Theni, Dindigul, Thanjavur, Nagapattinam, Tiruvarur, Pudukottai, Tiruchirapalli, Karur and Perambalur Districts)
- 036 Kalari Kurup including Kalari Panicker (in Kanniyakumari District and Shencottah Taluk of Tirunelveli District)
- 037 Kalingi

- 038 Kallar, Easanattu Kallar,
Gandharva Kottai Kallars (except Thanjavur, Nagapattinam, Tiruvarur and Pudukottai Districts)
Kootappal Kallars (except Pudukottai, Tiruchirapalli, Karur and Perambalur Districts)
Piramalai Kallars (except Sivaganga, Virudhunagar, Ramanathapuram, Madurai, Theni, Dindigul, Pudukottai, Thanjavur, Nagapattinam and Tiruvarur Districts),
Periyasooriyur Kallars (except Tiruchirapalli, Karur, Perambalur and Pudukottai Districts)
- 039 Kallar Kula Thondaman
- 040 Kalveli Gounder
- 041 Kambar
- 042 Kammalar or Viswakarma, Viswakarmala (including Thattar, Porkollar, Kannar, Karumar, Kollar, Thacher, Kal Thacher, Kamsala and Viswa brahmin)
- 043 Kani, Kanisu, Kaniyar Panicker
- 044 Kaniyala Vellalar
- 045 Kannada Saineeagar, Kannadiyar (Through out the State) and Dapalanjika (Coimbatore, Erode and The Nilgiris Districts)
- 046 Kannadiya Naidu
- 047 Karpooora Chettiar
- 048 Karuneegar (Seer Karuneegar, Sri Karuneegar, Sarattu Kaneegar, Kaikatti Karuneegar, Mathuvazhi Kanakkar, Sozhi Kanakkar, and Sunnambu Karuneegar)
- 049 Kasukkara Chettiar
- 050 Katesar, Pattamkatti
- 051 Kavuthiyar
- 052 Kerala Mudali
- 053 Kharvi
- 054 Khatri
- 055 Kongu Vaishnava
- 056 Kongu Vellalars (including Vellala Gounder, Nattu Gounder, Narambukkatti Gounder, Tirumudi Vellalar, Thondu Vellalar, Pala Gounder, Poosari Gounder, Anuppa Vellala Gounder, Padaithalai Gounder, Chendalai Gounder, Pavalankatti Vellala Gounder, Palavellala Gounder, Sanku Vellala Gounder and Rathinagiri Gounder)
- 057 KoppalaVelama
- 058 Koteyar
- 059 Krishnanvaka (in Kanniyakumari District and Shencottah Taluk of Tirunelveli District)
- 060 Kudikara Vellalar
- 061 Kudumbi (in Kanniyakumari District and Shencottah Taluk of Tirunelveli District)
- 062 Kuga Vellalar
- 063 Kunchidigar
- 063(A) Latin Catholics except Latin Catholic Vannar in Kanniyakumari District
- 063(B) Latin Catholics in Shencottah Taluk of Tirunelveli District
- 064 Lambadi
- 065 Lingayat (Jangama)
- 066 Mahratta (Non-Brahmin) (including Namdev Mahratta)
- 067 Malayar
- 068 Male
- 069 Maniagar

- 070 Maravars (except Thanjavur, Nagapattinum, Tiruvarur, Pudukottai, Ramanathapuram, Sivaganga, Virudhunagar, Tirunelveli and Toothukudi Districts) Karumaravars Appanad Kondayam kottai Maravar (except Sivaganga, Virudhunagar, Ramanathapuram, Madurai, Theni and Dindigul Districts) Sembanad Maravars (except Sivaganga, Virudhunagar, and Ramanathapuram Districts)
- 071 Moondrumandai Enbathunалу (84) Ur Sozhia Vellalar
- 072 Mooppan
- 073 Muthuraja, Muthuracha, Muttiriyar, Mutharaiyar
- 074 Nadar, Shanar and Gramani
- 075 Nagaram
- 076 Naikkar (in Kanniyakumari District and Shencottah Taluk of Tirunelveli District)
- 077 Nangudi Vellalar
- 078 Nanjil Mudali (in Kanniyakumari District and Shencottah Taluk of Tirunelveli District)
- 079 Odar (in Kanniyakumari District and Shencottah Taluk of Tirunelveli District)
- 080 Odiya
- 081 Oottruvalanattu Vellalar
- 082 O.P.S Vellalar
- 083 Ovachar
- 084 Paiyur Kotta Vellalar
- 085 Pamulu
- 086 Panar (except in Kanniyakumari District and Shencottah Taluk of Tirunelveli District where the community is a Scheduled Caste)
- 086(A) Pandiya Vellalar
- 087 - OMITTED -
- 088 Kathikarar in Kanniyakumari District
- 089 Pannirandam Chettiar or Uthama Chettiar
- 090 Parkavakulam (including Surithimar, Nathamar, Malayamar, Moopnar and Nainar)
- 091 Perike (including Perike Baliya)
- 092 Perumkollar (in Kanniyakumari District and Shencottah Taluk of Tirunelveli District)
- 093 Podikara Vellalar
- 094 Pooluva Gounder
- 095 Poraya
- 096 Pulavar (in Coimbatore and Erode Districts)
- 097 Pulluvar or Pooluvar
- 098 Pusala
- 099 Reddy (Ganjam)
- 100 Sadhu Chetty (including Telugu Chetty, Twenty four Manai Telugu Chetty)
- 101 Sakkaravar or Kavathi (in Kanniyakumari District and Shencottah Taluk of Tirunelveli District)
- 102 Salivagana
- 103 Saliyar, Padmasaliyar, Pattusaliyar, Pattariyar, and Adhaviyar
- 104 Savalakkarar
- 105 Senaithalaivar, Senaikudiyar and Illaivaniar
- 105(A) Serakula Vellalar
- 106 Sourashtra (Patnulkarar)

- 107 Sozhiavellalar (including Sozha Vellalar, Vetrilaikarar, Kodikalkarar and Keeraikarar)
- 108 Srisayar
- 109 Sundaram Chetty
- 110 Thogatta Veerakshatriya
- 111 Tholkollar (in Kanniyakumari District and Shencottah Taluk of Tirunelveli District)
- 112 Tholuva Naicker and Vetalakara Naicker
- 113 Thoraiyar
- 114 Thoriyar
- 115 Ukkirakula Kshatriya Naicker
- 116 Uppara, Uppillia and Sagara
- 117 Urali Gounder (except Tiruchirapalli, Karur, Perambalur and Pudukottai District) and Orudaya Gounder or Oorudaya Gounder (in Madurai, Theni, Dindigul, Coimbatore, Erode, Tiruchirapalli, Karur, Perambalur, Pudukottai, Salem and Namakkal Districts)
- 118 Urikkara Nayakkar
- 118(A)Virakodi Vellala
- 119 Vallambar
- 119(A)Vallanattu Chettiar
- 120 Valmiki
- 121 Vaniyar, Vania Chettiar (including Gandla, Ganika, Telikula and Chekkalar)
- 122 Veduvar and Vedar (except in Kanniyakumari District and Shencottah Taluk of Tirunelveli District where the community is a Scheduled Castes)
- 123 Veerasaiva (in Kanniyakumari District and Shencottah Taluk of Tirunelveli District)
- 124 Velar
- 125 Vellan Chettiar
- 126 Veluthodathu Nair (in Kanniyakumari District and Shencottah Taluk of Tirunelveli District)
- 127 Vokkaligar (including Vakkaligar, Okkaligar, Kappiliyar, Kappiliya, Okkaliga Gowda, Okkaliya- Gowda, Okkaliya- Gowder
- 128 Wynad Chetty (The Nilgiris District)
- 129 Yadhava (including Idaiyar, Telugu Speaking Idaiyar known as Vaduga Ayar or Vaduga Idaiyar or Golla and Asthanthra Golla)
- 130 Yavana
- 131 Yerukula
- 132 Orphans and destitute children who have lost their parents before reaching the age of ten and are destitutes; and who have nobody else to take care of them either by law or custom; and also who are admitted into any of the schools or orphanages run by the Government or recognized by the Government.
- 369A Converts to Christianity from any Hindu Backward Classes Community or Most Backward Classes Community (except the Converts to Christianity from Meenavar, Parvatharajakulam, Pattanavar, Sembadavar, Mukkuvar or Mukayar and Paravar) or Denotified Communities

BACKWARD CLASSES MUSLIMS (BCM)

- 133 Ansar
- 134 Dekkani Muslims
- 135 Dudekula
- 136 Labbais including Rowthar and Marakayar (whether their spoken language is Tamil or Urdu)

- 137 Mapilla
- 138 Sheik
- 139 Syed

MOST BACKWARD CLASSES (MBC)

- 001 Ambalakarar
- 002 Andipandaram
- 002(A) Arayar (in Kanniyakumari District)
- 003 Bestha, Siviari
- 004 Bhatraju (other than Kshatriya Raju)
- 005 Boyar, Oddar
- 006 Dasari
- 007 Dommara
- 008 Eravallar (except in Kanniyakumari District and Shencottah Taluk of Tirunelveli District where the community is a Scheduled Tribe)
- 009 Isaivellalar
- 010 Jambuvanodai
- 011 Jangam
- 012 Jogi
- 013 Kongu Chettiar (in Coimbatore and Erode Districts only)
- 014 Koracha
- 015 Kulala (including Kuyavar and Kumbarar)
- 016 Kunnuvar Mannadi
- 017 Kurumba
- 018 Kuruhini Chetty
- 018(A) Latin Catholic Christian Vannar (in Kanniyakumari District)
- 019 Maruthuvar, Navithar, Mangala, Velakattalavar, Velakatalanair and Pronopakari
- 020 Mond Golla
- 021 Moundadan Chetty
- 022 Mahendra, Medara
- 023 Mutlakampatti
- 024 Narikoravar
- 025 Nokkar
- 025(A) Panisaivan / Panisivan
- 026 Vanniakula Kshatriya (including Vanniyar, Vanniya, Vannia Gounder, Gounder or Kander, Padayachi, Palli and Agnikula Kshatriya)
- 027 Paravar (except in Kanniyakumari District and Shencottah Taluk of Tirunelveli District where the Community is a Scheduled Caste)
- 027(A) Paravar converted to Christianity including the Paravar converts to Christianity of Kanniyakumari District and Shencottah Taluk in Tirunelveli District
- 028 Meenavar (Parvatharajakulam, Pattanavar, Sembadavar) (including converts to Christianity)
- 029 Mukkuvar or Mukayar (including converts to Christianity)
- 030 Punnan Vettuva Gounder
- 031 Pannayar (other than Kathikarar in Kanniyakumari District)
- 032 Sathatha Srivaishnava (including Sathani, Chattadi and Chattada Srivaishnava)

- 033 Sozhia Chetty
- 034 Telugupatty Chetty
- 035 Thottia Naicker (including Rajakambalam, Gollavar, Sillavar, Thockalavar, Thozhuva Naicker and Erragollar)
- 036 Thondaman
- 036(A)Thoraiyar (The Nilgiris)
- 036(B)Thoraiyar (Plains)
- 036(C)Transgender or Eunuch (Thirunangai or Aravani)
- 037 Valaiyar (including Chettinad Valayars)
- 038 Vannar (Salavai Thozhilalar) (including Agasa, Madivala, Ekali, Rajakula, Veluthadar and Rajaka) (except in Kanniyakumari District and Shencottah Taluk of Tirunelveli District where the community is a Scheduled Caste)
- 039 Vettaikarar
- 040 Vettuva Gounder
- 041 Yogeewarar

DENOTIFIED COMMUNITIES (DNC)

- 042 Attur Kilnad Koravars (Salem, Namakkal, Cuddalore, Villupuram, Ramanathapuram, Sivaganga and Virudhunagar Districts)
- 043 Attur Melnad Koravars (Salem and Namakkal District)
- 044 Appanad Kondayam kottai Maravar (Sivaganga, Virudhunagar, Ramanathapuram, Madurai, Theni and Dindigul Districts)
- 045 Ambalakarar (Thanjavur, Nagapattinam, Tiruvarur, Tiruchirapalli, Karur, Perambalur and Pudukottai Districts)
- 046 Ambalakarar (Suriyanur, Tiruchirapalli District)
- 047 Boyas (Tiruchirapalli, Karur, Perambalur, Pudukottai, The Nilgiris, Salem, Namakkal, Dharmapuri and Krishnagiri Districts)
- 048 Battu Turkas
- 049 C.K Koravars (Cuddalore and Villupuram Districts)
- 050 Chakkala (Sivaganga, Virudhunagar, Ramanathapuram, Thanjavur, Nagapattinam, Tiruvarur, Pudukottai, Tiruchirapalli, Karur, Perambalur, Madurai, Theni, Dindigul and The Nilgiris Districts)
- 051 Changyampudi Koravars (Vellore and Tiruvannamalai Districts)
- 052 Chettinad Valayars (Sivaganga, Virudhunagar and Ramanathapuram Districts)
- 053 Dombs (Pudukottai, Tiruchirapalli, Karur and Perambalur Districts)
- 054 Dobba Koravars (Salem and Namakkal Districts)
- 055 Dommars (Thanjavur, Nagapattinam, Tiruvarur, Pudukottai, Vellore and Tiruvannamalai Districts)
- 056 Donga Boya
- 057 Donga Ur. Korachas
- 058 Devagudi Talayaris
- 059 Dobbai Korachas (Tiruchirapalli, Karur, Perambalur and Pudukottai Districts)
- 060 Dabi Koravars (Thanjavur, Nagapattinam, Tiruvarur, Tiruchirapalli, Karur, Perambalur, Pudukottai, Vellore and Tiruvannamalai Districts)
- 061 Donga Dasaris (Kancheepuram, Tiruvallur, Tiruchirapalli, Karur, Perambalur, Pudukottai, Chennai, Salem and Namakkal Districts)
- 062 Gorrela Dodda Boya
- 063 Gudu Dasaris

- 064 Gandarvakottai Koravars (Thanjavur, Nagapattinam, Tiruvarur, Tiruchirapalli, Karur, Perambalur, Pudukottai Cuddalore and Villupuram Districts)
- 065 Gandarvakottai Kallars (Thanjavur, Nagapattinam, Tiruvarur and Pudukottai Districts)
- 066 Inji Koravars (Thanjavur, Nagapattinam, Tiruvarur, Tiruchirapalli, Karur, Perambalur and Pudukottai Districts)
- 067 Jogis (Kancheepuram, Tiruvallur, Chennai, Cuddalore, Villupuram, Vellore and Tiruvannamalai Districts)
- 068 Jambavanodai
- 069 Kaladis (Sivaganga, Virudhunagar, Ramanathapuram, Madurai, Theni, Dindigul, Thanjavur, Nagapattinam, Tiruvarur, Pudukottai, Tiruchirapalli, Karur and Perambalur Districts)
- 070 Kal Oddars (Kancheepuram, Tiruvallur, Ramanathapuram, Sivaganga, Virudhunagar, Madurai, Theni, Dindigul, Pudukottai, Thanjavur, Nagapattinam, Tiruvarur, Tiruchirapalli, Karur, Perambalur, Tirunelveli, Thoothukudi, Salem and Namakkal Districts)
- 071 Koravars (Kancheepuram, Tiruvallur, Ramanathapuram, Sivaganga, Virudhunagar, Pudukottai, Thanjavur, Nagapattinam, Thiravarur, Tiruchirapalli, Karur, Perambalur, Tirunelveli, Thoothukudi, Chennai, Madurai, Theni, Dindigul and The Nilgiris Districts)
- 072 Kalinji Dabikoravars (Thanjavur, Nagapattinam, Tiruvarur and Pudukottai Districts)
- 073 Kootappal Kallars (Tiruchirapalli, Karur, Perambalur and Pudukottai Districts)
- 074 Kala Koravars (Thanjavur, Nagapattinam, Tiruvarur, Tiruchirapalli, Karur, Perambalur and Pudukottai Districts)
- 075 Kalavathila Boyas
- 076 Kepmaris (Kancheepuram, Tiruvallur, Pudukottai, Tiruchirapalli, Karur and Perambalur Districts)
- 077 Maravars (Thanjavur, Nagapattinam, Tiruvarur, Pudukottai, Ramanathapuram, Sivaganga, Virudhunagar, Tirunelveli and Thoothukudi Districts)
- 078 Monda Koravars
- 079 Monda Golla (Salem and Namakkal Districts)
- 080 Mutlakampatti (Tiruchirapalli, Karur, Perambalur and Pudukottai Districts)
- 081 Nokkars (Tiruchirapalli, Karur, Perambalur and Pudukottai Districts)
- 082 Nellorepet Oddars (Vellore and Tiruvannamalai Districts)
- 083 Oddars (Thanjavur, Nagapattinam, Tiruvarur, Tiruchirapalli, Karur, Perambalur, Pudukottai, Madurai, Theni and Dindigul Districts)
- 084 Pedda Boyas (Tiruchirapalli, Karur, Perambalur and Pudukottai Districts)
- 085 Ponnai Koravars (Vellore and Tiruvannamalai Districts)
- 086 Piramalai Kallars (Sivaganga, Virudhunagar, Ramanathapuram, Madurai, Theni, Dindigul, Pudukottai, Thanjavur, Nagapattinam and Tiruvarur Districts)
- 087 Peria Suriyur Kallars (Tiruchirapalli, Karur, Perambalur and Pudukottai Districts)
- 088 Padayachi (Vellayan Kuppam in Cuddalore District and Tennore in Tiruchirapalli District)
- 089 Punnan Vettuva Gounder (Tiruchirapalli, Karur, Perambalur and Pudukottai Districts)
- 090 Servai (Tiruchirapalli, Karur, Perambalur and Pudukottai Districts)
- 091 Salem Melnad Koravars (Madurai, Theni, Dindigul, Coimbatore, Erode, Pudukottai, Tiruchirapalli, Karur, Perambalur, Salem, Namakkal, Vellore and Tiruvannamalai Districts)
- 092 Salem Uppu Koravars (Salem and Namakkal Districts)

- 093 Sakkaraitnamadai Koravars (Vellore and Tiruvannamalai Districts)
- 094 Saranga Palli Koravars
- 095 Sooramari Oddars (Salem and Namakkal Districts)
- 096 Sembanad Maravars (Sivaganga, Virudunagar and Ramanathapuram Districts)
- 097 Thalli Koravars (Salem and Namakkal Districts)
- 098 Telungapattti Chettis (Tiruchirapalli, Karur, Perambalur and Pudukottai Districts)
- 099 Thottia Naickers (Sivaganga, Virudunagar, Ramanathapuram, Kancheepuram, Tiruvallur, Thanjavur, Nagapattinam, Tiruvarur, Tiruchirapalli, Karur, Perambalur, Pudukottai, Tirunelveli, Thoothukudi, Salem, Namakkal, Vellore, Tiruvannamalai, Coimbatore and Erode Districts)
- 100 Thogamalai Koravars or Kepmaris (Tiruchirapalli, Karur, Perambalur and Pudukottai Districts)
- 101 Uppukoravars or Settipalli Koravars (Thanjavur, Nagapattinam, Tiruvarur, Pudukottai, Madurai, Theni, Dindigul, Vellore and Tiruvannamalai Districts)
- 102 Urali Gounders (Tiruchirapalli, Karur, Perambalur and Pudukottai Districts)
- 103 Wayalpad or Nawalpeta Korachas
- 104 Vaduvarpatti Koravars (Madurai, Theni, Dindigul, Ramanathapuram, Sivaganga, Virudunagar, Tirunelveli, Thoothukudi, Tiruchirapalli, Karur, Perambalur and Pudukottai Districts)
- 105 Valayars (Madurai, Theni, Dindigul, Tiruchirapalli, Karur, Perambalur, Pudukottai, Erode and Coimbatore Districts)
- 106 Vettaikarar (Thanjavur, Nagapattinam, Tiruvarur and Pudukottai Districts)
- 107 Vetta Koravars (Salem and Namakkal Districts)
- 108 Varaganeri Koravars (Tiruchirapalli, Karur, Perambalur and Pudukottai Districts)
- 109 Vettuva Gounder (Tiruchirapalli, Karur, Perambalur and Pudukottai Districts)

SCHEDULED CASTES (SC)

001 Adi Andhra : SCA

- 002 Adi Dravida
- 003 Adi Karnataka
- 004 Ajila

005 Arunthathiyar: SCA

- 006 Ayyanavar in Kanyakumari District and Shencottah Taluk of Tirunelveli District)
- 007 Baira
- 008 Bakude
- 009 Bandi
- 010 Bellara
- 011 Bharatar (in Kanyakumari District and Shencottah Taluk of Tirunelveli District)

012 Chakkiliyan : SCA

- 013 Chalavadi
- 014 Chamar, Muchi
- 015 Chandala
- 016 Cheruman
- 017 Devendrakulathan
- 018 Dom, Dombara, Paidi, Pane
- 019 Domban
- 020 Godagali

- 021 Godda
- 022 Gosangi
- 023 Holey
- 024 Jaggali
- 025 Jambuvulu
- 026 Kadaiyan
- 027 Kakkalan (in Kanyakumari District and Shencottah Taluk of Tirunelveli District)
- 028 Kalladi
- 029 Kanakkan Padanna (The Nilgiris District)
- 030 Karimpalan
- 031 Kavara (Kanyakumari District and Shencottah Taluk of Tirunelveli District)
- 032 Koliyan
- 033 Koosa
- 034 Koottan, Koodan (Kanyakumari District and Shencottah Taluk of Tirunelveli District)
- 035 Kudumban
- 036 Kuravan, Sidhanar
- 037 Madari : SCA**
- 038 Madiga : SCA**
- 039 Maila
- 040 Mala
- 041 Mannan (Kanyakumari District and Shencottah Taluk of Tirunelveli District)
- 042 Mavilan
- 043 Moger
- 044 Mundala
- 045 Nayakeyava
- 046 Nayadi
- 047 Padanan (Kanyakumari District and Shencottah Taluk of Tirunelveli District)
- 048 Pagadai: SCA**
- 049 Pallan
- 050 Palluvan
- 051 Pambada
- 052 Panan (Kanyakumari District and Shencottah Taluk of Tirunelveli District)
- 053 Panchama
- 054 Pannadi
- 055 Panniandi
- 056 Paraiyan, Parayan, Sambavar
- 057 Paravan (Kanyakumari District and Shencottah Taluk of Tirunelveli District)
- 058 Pathiyan, Kanyakumari District and Shencottah Taluk of Tirunelveli District)
- 059 Pulayan, Cheramar
- 060 Puthirai Vannan
- 061 Raneyar
- 062 Samagara
- 063 Samban
- 064 Sapari

- 065 Semman
- 066 Thandan (Kanyakumari District and Shencottah Taluk of Tirunelveli District)
- 067 Thoti : SCA**
- 068 Tiruvalluvar
- 069 Vallon
- 070 Valluvan
- 071 Vannan (Kanyakumari District and Shencottah Taluk of Tirunelveli District)
- 072 Vathiriyar
- 073 Velan
- 074 Vetan (Kanyakumari District and Shencottah Taluk of Tirunelveli District)
- 075 Vettiyan
- 076 Vettuvan (Kanyakumari District and Shencottah Taluk of Tirunelveli District)

SCHEDULED TRIBES (ST)

- 001 Adiyan
- 002 Aranadan
- 003 Eravallan
- 004 Irular
- 005 Kadar
- 006 Kammara (excluding Kanyakumari District and Shencottah Taluk of Tirunelveli District)
- 007 Kanikaran, Kanikkar (Kanyakumari District and Shencottah Taluk of Tirunelveli District)
- 008 Kaniyan, Kanyan
- 009 Kattunayakan
- 010 Kochu Velan
- 011 Konda Kapus
- 012 Kondareddis
- 013 Koraga
- 014 Kota (excluding Kanyakumari District and Shencottah Taluk of Tirunelveli District)
- 015 Kudiya, Melakudi
- 016 Kurichchan
- 017 Kurumbas (The Nilgiris District)
- 018 Kurumans
- 019 Maha Malasar
- 020 Malai Arayan
- 021 Malai pandaram
- 022 Malai Vedan
- 023 Malakkuravan
- 024 Malasar
- 025 Malayali (Dharmapuri, North Arcot, Pudukottai, Salem, South Arcot and Tiruchirapalli Districts)
- 026 Malayekani
- 027 Mannan
- 028 Mudugar, Muduvan
- 029 Muthuvan

- 030 Pallayan
- 031 Palliyan
- 032 Palliyar
- 033 Paniyan
- 034 Sholaga
- 035 Toda (excluding Kanyakumari District and Shencottah Taluk of Tirunelveli District)
- 036 Uraly